SPEECH TEXT

(Continued From Page A1)

very difficult decisions and carry out the duties of this office the way the interest of the nation would require.

I have never been a quitter. To leave office before my term is completed is abhorrent to every instinct in my body. But as President I must put the interest of America first.

America need a full time President and a full time congress, particularly at this time with problems that we face at home and abroad. To continue the fight through the months ahead for my personal vindication would almost totally absorb the time and attention of both the President and the Congress in a period when our entire focus should be on the great issue of peace abroad and prosperity without inflation at home.

Therefore, I shall resign the Presidency effective at noon tomorrow.

Vice President Ford will be sworn in as President at that hour, in this office.

As I recall the high hopes for America with which we began this second term, I feel a great sadness that I will not be here in this office, working in your behalf to achieve those hopes in the next two-and-a-half years.

But in turning over direction of the government to Vice President Ford, I know, as I told the nation when I nominated him for that office 10 months ago, that the leadership of America will be in good hands.

In passing this office to the Vice President, I also do so with the profound sense of the weight of responsibility that will fall on his shoulders tomorrow, and therefore of the understanding, the patience, cooperation he will need from all Americans.

As he assumes that responsibility, he will deserve the help and the support of all of us. As we look to the future, the first essential is to begin healing the wounds of this nation, to put the bitterness and divisions of the recent weeks behind us, and to rediscover these shared ideas that lie at the heart of our strength and unity as a great and free people.

By taking this action, I hope that I will have hastened the start of that process of healing which is so desperately needed in America.

I regret deeply any injuries that may have been done in the course of the events that led to this decision.

I would say only that if some of my judgments were wrong — and some were wrong — they were made in what I believed at the time to be in the best interests of the nation.

To those who have stood with me during these past difficult months — to my family, my friends, the many others who joined in supporting my cause because they believed it was right — I will be eternally grateful for your support.

And to those who have not felt able to give me your support, let me say, I leave with no bitterness toward those who have opposed me, because all of us in the final analysis have been concerned with the good of the country, however our judgments might differ.

So let us all now join together in affirming that common commitment and in helping our new president succeed for the benefit of all Americans.

I shall leave this office with regret at not completing my term but with gratitude at the privilege of serving as your president for the past 5½ years. These years have been a momentous time in this history of our nation and the world. They have been a time of achievement, of which we can all be proud.

Achievements that represent the shared efforts of the Administration, the Congress and the people. But the challenges ahead are equally great. And they, too, will require the support of the Congress and the people, working in cooperation with the new administration.

We have ended America's longest war. But in the work of securing a lasting peace in the world, the goals ahead are even more far-reaching and more difficult. We must complete a structure of peace, so that it will be said of this generation, our generation of Americans, by the people of all nations, not only that we ended one war but that we prevented future wars.

We have unlocked the doors that for a quarter of a century stood between the United States and the People's Republic of China. We must now ensure that the one quarter of the People's Republic of China will be and remain not our enemies but our friends.

In the Middle East, 100 million people in Arab countries, many of whom have considered us their enemy for nearly 20 years, now look on us as their friends.

We must continue to build on

(Please Turn To A14, Col. 1)

Nixon Speech May Be New TV Record

NEW YORK (UPI) — President Nixon's resignation speech Thursday night may have had the largest television audience in American history, according to the National Broadcasting Co.

The NBC Research Department estimated that 130 million Americans watched some part of the 16-minute broadcast on the three commerical networks and on public broadcasting.

According to the last census, there are about 210 million Americans in the United States.

The telecast of the first man setting foot on the moon on July 20, 1969, had been the previously most watched show with an estimated 125 million persons viewing the event in the United States.

Ford Can Run On His Own Only One Time

WAHSINGTON (UPI)—Gerald R. Ford can run for the Presidency on his own in 1976, but if he wins he cannot seek re-election in 1980.

According to the 22nd Amendment to the U.S. Constitution, a person who serves more than two years of another President's term can be elected himself only once.

Ford will have served two years and five months of Richard Nixon's second term by Inauguration Day, 1977, and will be eligible to run for the Presidency in 1976. But should he win, he could not stand for re-election in 1980.

The Register

Published daily and Sunday by Freedom Newspapers, Inc., P.O. Drawer 11626, Santa Ana, California 92711.

Second class postage paid at Santa Ana, Calif. Absorbed Times 1930, Journal 1939. TELEPHONE: Santa Ana - all depts., except classified advertising 835-1234. Classified 547-3311.

BY CARRIER

Morning and Sunday	$3.00 per month
Evening and Sunday	$3.00 per month
Sunday Only	$1.25 per month

MAIL RATES (Payable In Advance)
ORANGE COUNTY

Evening and Sunday	$4.00 per month
Sunday Only	$2.00 per month

U.S., APO AND FPO

Evening and Sunday	$5.00 per month
Sunday Only	$2.00 per month

FOREIGN COUNTRIES
$6.00 per month plus postage. Other rates available on request.

At Newsstands - Single Copies

Daily	10c
Sunday	25c

Morning Miss Service

Hours: 7:00 A.M. to 9:30 A.M.

If you should miss your Morning Register, please phone our main office (835-1234) or one of the convenient numbers listed below:

Capistrano Beach
Dana Point
San Clemente
Laguna Niguel.....496-5618

Laguna Beach.....494-1387

La Mirada
Norwalk..... (714) 522-1112

Rossmoor
Leisure World
Seal Beach
Los Alamitos.... (714) 897-7762

All other areas. (714) 835-1234

Register Offices Serve Orange County

All listed telephone numbers are area code 714.

MAIN OFFICE
Classified Adv. ... 558-3311
All Other 835-1234
COSTA MESA
News 646-9377
Circulation..... 540-3006
Classified Adv 558-3311
GARDEN GROVE
News 537-5981
Circulation..... 537-5800
or 897-7762
Classified Adv 558-3311
HUNTINGTON BEACH
News 536-6509
Circulation..... 842-1468
LAGUNA BEACH
News 494-1069
Circulation..... 494-1387
Classified Adv 646-9377
SAN CLEMENTE
News 492-1413
Circulation..... 496-5618
NORTH COUNTY
News 533-0500
Circulation..... 533-0150
or 522-1112
Classified Adv. ... 558-3311

SUNDAY COUPON
Wash 'n Hot Wax $1.75 Reg. $3.25
OFFER GOOD ON SUNDAYS THRU AUG. 25th ONLY WITH COUPON
UNION OIL, BANKAMERICARD AND MASTER CHARGE ACCEPTED
UNION UNLEADED GAS 49¢ GAL. WITH WASH
santa ana car wash
(Between 17th and Santa Ana Freeway)
1807 North Main Street
Open 8:00 A.M. to 6:00 P.M. Weekdays
Sunday 9 to 2 P.M.

NO LIMIT • NO RESERVE
Public AUCTION
SUNDAY AUG. 11 10:00 A.M.
Purchased from Creditors of a Major Department Store
SALE SITE: 12891 Harbor Blvd.
(Formerly Leonard's Department Store)
GARDEN GROVE, CALIF.
$200,000.00 Evaluation
NEW FURNITURE & ACCESSORIES, TV'S, APPLIANCES, STORE FIXTURES & EQUIPMENT
Mediterranean • Spanish • Italian
Contemporary • Modern
FEATURING FAMOUS BRAND NAMES such as Bassett • Lane • Sealy • B. Black • Douglas • Zenith • G.E. • Gaffers & Sattler • Amana • Maytag • O'Keefe & Merritt • Gibson • Hitachi • Waste King • Insinkerator • Thermador • Teppan • Sub-Zero • Etc.; LARGE QUANTITIES Incl. Refrigerators, Washers, Dryers, Color and Black & White TV's, Dining Room Sets, Bedroom Sets, Sofas, Loveseats, Sleeper Couches, Table Lamps, Upholstered Chairs, Cocktail & End & Lamp Tables, Bedroom Corner Units, Bunk Bed Sets, Dinette Sets, Recliners & Rockers, Mattresses, Plus Paintings, Wall Decorations, Etc.; FINE SELECTION OF BUILT-IN APPLIANCES Incl. Dishwashers, Stoves, Ovens, Compactors, Ice-Makers, Range Tops, Range Hoods, Replacement Panels, Garbage Disposals, Etc.; DEPT. STORE FIXTURES & EQUIP.—Huge Quantity of Shelving, Counters, Cash Registers, Safes, Shopping Carts, Office Furn., Etc.
Store Fixtures & Equip. to be Sold Starting at 10:00 A.M. Sharp!
New Furniture & Appliances Starting at 12:00 Noon!
Write for Free Descriptive Brochure
SALE UNDER SUPERVISION OF
MILTON J. WERSHOW CO., Auctioneers
629 N. LA BREA AVENUE • Los Angeles, California 90036 • (213) 938-2171
In The Northwest • 900 S.W. Fifth Ave., Portland, Ore. 97204 • (503) 222-9151

Sears CUT $70!
22-In. Black and White Console TV
One Day Only . . . Saturday, Aug. 10

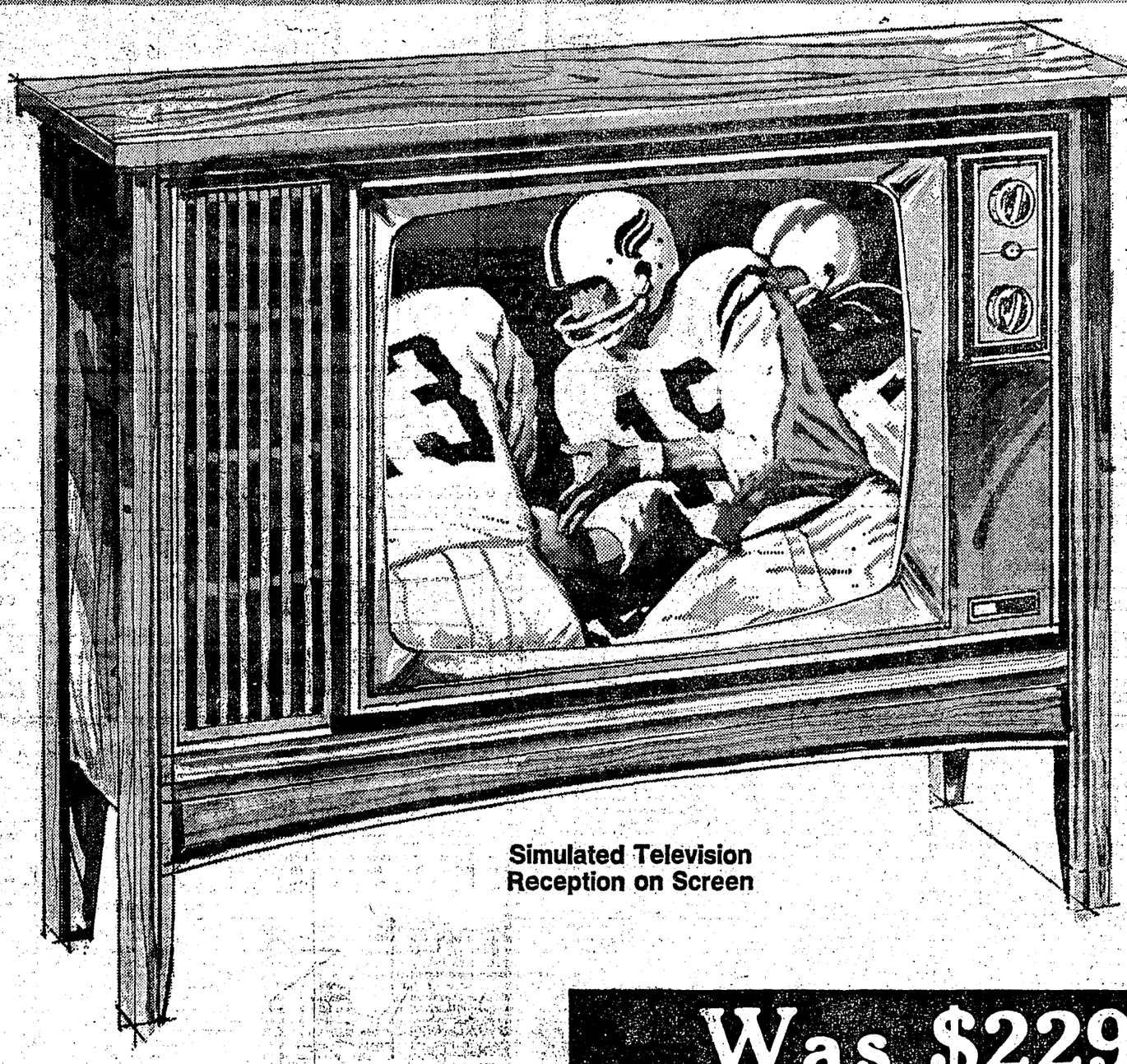

22-In. Diagonal Measure Picture
Lighted Channel Number Indicator
Custom Styled Contemporary Walnut Veneer Cabinet
Simulated Television Reception on Screen
• Clear, Crisp, Bright Viewing Both Near and Fringe Areas
• Ask About Sears Convenient Credit Plans
Was $229.95
159.88
#51711
SHOP SUNDAYS 12 NOON to 5 P.M. . . . MONDAY thru SATURDAY 9:30 A.M. to 9:30 P.M. | Satisfaction Guaranteed or Your Money Back
Sears
SEARS, ROEBUCK AND CO.
ALHAMBRA 576-4321
BUENA PARK 828-4400, 521-4530
CANOGA PARK 340-0661
CARSON 532-3811
CERRITOS 860-0511
COMPTON-LYNWOOD 632-5761
COVINA 966-0611
EL MONTE 443-3911
GLENDALE 245-1004, 244-4611
HOLLYWOOD 469-5941
INGLEWOOD 672-0161
LAGUNA HILLS 586-1100, 495-1671
LONG BEACH 435-0121
NORTHRIDGE 885-7272
OLYMPIC & SOTO 268-5211
ORANGE 637-2100
PASADENA 351-4211, 681-3211
PICO 938-4262
POMONA 629-5161
PUENTE HILLS 965-7411
SANTA FE SPRINGS 944-8011
SANTA MONICA 394-6711
SOUTH COAST PLAZA 540-3333
TORRANCE 542-1511
VALLEY 763-8461, 984-2220
VERMONT 759-1911
WESTMINSTER 898-1411

Clearance SALE
SAVINGS from 20% to 40%
• SUITS Knits ..... From $77.00
• SPORT COATS From $47.00
• KNIT SLACKS From $15.88
• CASUAL PANTS to waist 42 ..... Now $7.99
• DRESS SHIRTS ..... From $5.99
• SPORT SHIRTS ..... From $5.99
• GOLF SHIRTS ..... From $5.99
• SWEATER VESTS ..... From $5.99
• JACKETS SPECIAL GP ..... 20% OFF
DISCONTINUED SHOES ..... SAVE TO 40%
Stephen's MEN'S WEAR exclusively
. . . FOR MR. TALL & MR. BIG . . .
1893 W. Lincoln, Anaheim—635-8541
In The FedMart Shopping Center
Hours Daily 9:30 a.m.-6 p.m.
Thurs. & Fri. 9:30 a.m.-9 p.m.
Saturday 9:30 a.m.-5:30 p.m.
BANKAMERICARD master charge

Right Driver, Wrong Truck

ATOKA, Okla. (UPI) — A driver took the wrong truck Tuesday and was in Dallas before he realized his mistake.

The "right" driver discovered his truck missing when he walked out of a truck stop. He immediately notified the High way Patrol.

A Highway Patrol dispatcher said a bulletin on the truck was dropped when the other driver made an embarrassed telephone call from Dallas explaining what had happened. He said he was new and had simply driven away in the wrong rig.

Fortunately, the truck he took was to have gone toward Dallas.

Read The Register Classifieds

PAUL NEWMAN ROBERT REDFORD
ROBERT SHAW
IN A BILL/PHILLIPS PRODUCTION OF
A GEORGE ROY HILL FILM
THE STING
A RICHARD D. ZANUCK/DAVID BROWN PRESENTATION

...all it takes is a little Confidence.
Written by DAVID S. WARD • Directed by GEORGE ROY HILL • Music Adapted by MARVIN HAMLISCH
Produced by TONY BILL and MICHAEL & JULIA PHILLIPS

EDWARDS CINEMA CENTER 2 — Harbor At Adams, Costa Mesa ■ 979-4141
EDWARDS WESTBROOK I — Westminster at Brookhurst-Garden Grove ■ 530-4401
ORANGE MALL — Tustin near Lincoln, Orange ● 637-0340
BROOKHURST — Ball at Brookhurst, Anaheim • 772-6446

BIG ISLAND ADVENTURE!

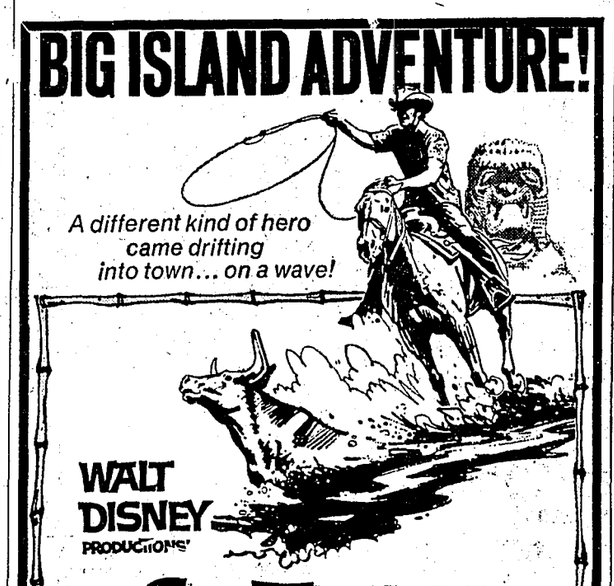

A different kind of hero came drifting into town... on a wave!
WALT DISNEY PRODUCTIONS'
THE CASTAWAY COWBOY
STARRING James GARNER Vera MILES AND Robert CULP
CO-STARRING ERIC SHEA • MANU TUPOU • NEPHI HANNEMANN
SCREENPLAY BY DON TAIT — STORY BY DON TAIT, RICHARD BUEL, HUGH BENSON
PRODUCED BY RON MILLER • WINSTON HIBLER
DIRECTED BY VINCENT McEVEETY — TECHNICOLOR®
Released by BUENA VISTA DISTRIBUTION CO., INC.
© 1974 Walt Disney Productions — G GENERAL AUDIENCES ALL AGES ADMITTED
PLUS THIS HILARIOUS CO-HIT!
Walt Disney's The Absent-minded Professor
Re-released by BUENA VISTA DISTRIBUTION CO., INC. Viejo - Starts 8/11

EDWARDS HUNTINGTON CINEMA — Beach Boulevard at Ellis, Huntington Beach • 847-9608
EDWARDS CINEMA WEST 2 — Westminster & Golden West, Westminster Center • 892-4493
EDWARDS CINEMA VIEJO — San Diego Frwy. at La Paz Turnoff, Mission Viejo • 830-6990
ORANGE DRIVE IN 1 — Santa Ana Frwy. near Chapman, Orange • 558-7022
BROOKHURST — Ball at Brookhurst, Anaheim • 772-6446
PAULO DRIVE IN — Newport Frwy. at Baker, Costa Mesa • 545-3313
FOX FULLERTON — 510 N. Harbor Boulevard, Fullerton • 525-4747
PLITT CITY PLAZA — In the City Centre, Orange • 997-0832
TUSTIN — Newport Avenue at S.A. Frwy., Tustin Square • 544-1606

SPECIAL PREVIEW SHOWING
"Marvelously, uproariously, funny! For laughing out loud, you've just got to see this movie!" Gene Shalit-WNBC-TV
"A ZANY DELIGHT—SORT OF LIKE MR. HULOT MEETS THE MARX BROS. It's one of those crazy pictures that works all the way through. Take the whole family and go enjoy!" —Walter Spencer, WOR
FRIDAY-8/9
MAME AT 6:30
PREVIEW AT 8:45
FOR PETE'SAKE AT 10:30
FASHION ISLAND • NEWPORT CENTER — EDWARDS NEWPORT Cinema — COAST HWY. AT MACARTHUR BLVD. NEWPORT BEACH • 644-0760

SIDNEY POITIER · BILL COSBY And HARRY BELAFONTE As Geechie Dan

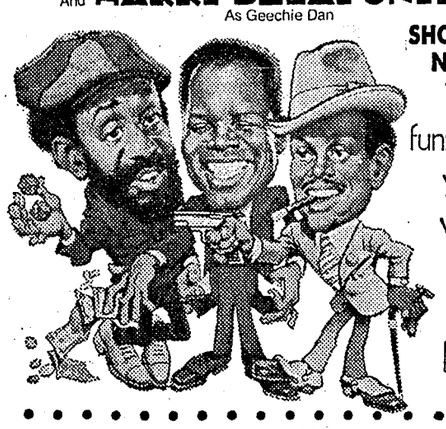

SHOWING NOW! They get funny when you mess with their money.
PG
UPTOWN SATURDAY NIGHT
PACIFIC'S ORANGE DRIVE IN 2 — Santa Ana Frwy. near Chapman, Orange • 558-7022 — ORANGE CO-HIT "HONG KONG CONNECTION" (PG) — SHOW STARTS AT DUSK
EDWARDS CINEMA CENTER 3 — Harbor at Adams, Costa Mesa • 979-4141 — MON.-THUR. 7:10 & 9:10 P.M. FRIDAY 7:10-9:10 & 11:10 P.M. SAT. & SUN. FROM 1:10 P.M.
PLITT THEATRE 1 — In the City Centre, Orange • 997-0832 — CO-HIT "THE GOLDEN VOYAGE OF SINBAD (G)

That's the window!

WILLIAM PETER BLATTY'S
THE EXORCIST
Directed by WILLIAM FRIEDKIN
STARS ELLEN BURSTYN ● MAX VON SYDOW
JASON MILLER ● LINDA BLAIR ● LEE J. COBB
PACIFIC'S LINCOLN DRIVE IN — Lincoln Avenue W. of Knott, Buena Park • 527-2223 — This Week 2nd HIT "THE DEVIL'S WEDDING NIGHT"
EDWARDS CINEMA — Harbor Boulevard at Adams, Costa Mesa • 546-3102 — POSITIVELY ENDS 8/13 STARTS WED. 8/14... Julie Andrews ● Omar Shariff "THE TAMARIND SEED"

YAMAHA PRESENTS
ON ANY SUNDAY
THE MOST EXCITING FILM EVER MADE ON MOTORCYCLE SPORT. BY BRUCE BROWN PRODUCER OF THE ENDLESS SUMMER.
NOW SHOWING AT A THEATRE OR DRIVE-IN NEAR YOU
CALL THEATRE FOR SHOWTIMES
MATINEES MOST THEATRES
ORANGE COUNTY
UA CINEMA - Westminster - 893-0546
UA CITY CINEMA - Orange - 532-6721
STANTON - Stanton - 894-1413
SO. COAST - Laguna Beach - 494-1514
MIRAMAR - San Clemente - 492-0056
MESA - Costa Mesa - 548-1552
BUENA PARK - Buena Park - 552-2816
CYPRESS CINEMA-Cypress-828-1660
FAMILY TWIN #1 Fountain Valley 962-1248
VILLA - Orange - 639-0066
SADDLEBACK PLAZA CINEMA #3 - El Toro - 581-5880
MISSION DRIVE-IN - San Juan Capistrano - 493-4545
ON ANY SUNDAY 25¢ OFF
Pick up your 25¢ off discount coupon at your local Yamaha dealer.

AIR CONDITIONED
PACIFIC WALK-IN THEATRE
LATE SHOWS EVERY FRIDAY & SATURDAY
LA MIRADA CTR. LA MIRADA WALK-IN — 14900 La Mirada Blvd. 521-9980 — THE GOLDEN VOYAGE OF SINBAD (G) BEYOND ATLANTIS (PG) OPEN DAILY 12:30 NOON
PACIFIC DRIVE-IN SUPER SWAP MEETS
● HARBOR BLVD. Drive-In - Sat. & Sun. - 8am to 4pm
● ORANGE Drive-In 1 & 2 - Fri., Sat. & Sun. - 8am to 4pm
Park Free Sundays at Anaheim Stadium
Family Fun! Profits! Bargains Galore!
PACIFIC DRIVE-IN THEATRES
OPEN 7:00pm • Shows Start at Dusk • Children Under 12 Free*
*Except at Drive-Ins Playing "THE CASTAWAY COWBOY" This Show Only— Children 6 thru 11—50¢
ANAHEIM DRIVE-IN — Freeway 91 at Lemon St. 525-3526 — THE GOLDEN VOYAGE OF SINBAD (G) BEYOND ATLANTIS (PG)
BUENA PARK DRIVE-IN — Lincoln Ave. west of Knott 821-4070 — ONLY ORANGE DRIVE-IN SHOWING! TWO CHARLES BRONSON HITS! DEATH WISH (R) RED SUN (PG)
FOUNTAIN VALLEY DRIVE-IN — San Diego Freeway at Brookhurst (So.) 962-2481 — TWO BARBRA STREISAND HITS! FOR PETE'S SAKE (PG) ON A CLEAR DAY (G)
SANTA ANA HARBOR BLVD DRIVE-IN — Harbor Blvd. near McFadden 531-1271 — Swap Meet and Auto Swap SAT. & SUN. 8AM to 4PM — THE GOLDEN VOYAGE OF SINBAD (G) BEYOND ATLANTIS (PG)
WESTMINSTER HI-WAY 39 DRIVE-IN — Beach Blvd. So. of Garden Grove Freeway 534-6282 — SAM PECKINPAH'S BRING ME THE HEAD OF ALFREDO GARCIA (R) SPIKES GANG (PG)
LA HABRA LA HABRA DRIVE-IN — Imperial betw'n Beach Blvd. & Harbor Blvd. 871-1862 — KIDS 6 THRU 11 - 50c TWO WALT DISNEY HITS! THE CASTAWAY COWBOY (G) THE ABSENT-MINDED PROFESSOR (G)
BUENA PARK LINCOLN DRIVE-IN — Lincoln Ave. west of Knott 527-2223 — SPECIAL ENGAGEMENT SHOCKER OF THE YEAR! THE EXORCIST (R) DEVIL'S WEDDING NIGHT (R)
ORANGE ORANGE 1 DRIVE-IN — Santa Ana Freeway and State College 558-7022 — SWAP MEET Every FRI., SAT. & SUN. 8 AM to 4 PM — KIDS 6 THRU 11 - 50c TWO WALT DISNEY HITS! THE CASTAWAY COWBOY (G) THE ABSENT-MINDED PROFESSOR (G)
ORANGE ORANGE 2 DRIVE-IN — Santa Ana Freeway and State College 558-7022 — SWAP MEET Every FRI., SAT. & SUN. 8 AM to 4 PM — POITIER ● COSBY ● BELAFONTE UPTOWN SATURDAY NIGHT (PG) HONG KONG CONNECTION (PG)
COSTA MESA PAULO DRIVE-IN — San Diego Frwy. Bristol, so. off ramp to Paularino-left to Theatre 545-3313 — KIDS 6 THRU 11 - 50c TWO WALT DISNEY HITS! THE CASTAWAY COWBOY (G) THE ABSENT-MINDED PROFESSOR (G)
HUNTINGTON BCH. WARNER DRIVE-IN — Warner Ave. west of Beach Blvd. 847-3591 — FAMILY ENTERTAINMENT ON ANY SUNDAY (G) PLUS A SURFING HIT FANTASTIC PLASTIC MACHINE (G)
MISSION-SAN JUAN CAPISTRANO DRIVE-IN — San Diego Fwy. Capistrano Off-ramp 493-4545 — FAMILY ENTERTAINMENT ON ANY SUNDAY (G) PLUS ● A SURFING HIT (G) PACIFIC VIBRATIONS
8/9

MATINEES DAILY
IN THE WESTMINSTER CENTER
EDWARDS Cinema WEST
WESTMINSTER AND GOLDEN WEST - 892-4493
BETWEEN GARDEN GROVE & SAN DIEGO FWYS.
BUTCH & THE KID ARE BACK! Just for the fun of it!
PAUL NEWMAN ROBERT REDFORD KATHARINE ROSS in "BUTCH CASSIDY AND THE SUNDANCE KID"
Panavision® • Color by DeLuxe® — PG — Re-released by 20th Century Fox
PLUS THE HEARTBREAK KID
WALT DISNEY PRODUCTIONS' THE CASTAWAY COWBOY — G — TECHNICOLOR® © 1974 Walt Disney Productions
PLUS THIS HILARIOUS CO-HIT The Absent-minded Professor ©Walt Disney Productions
SERGIO LEONE presents Henry Fonda • Terence Hill "My Name is Nobody" — A UNIVERSAL RELEASE • TECHNICOLOR • PANAVISION® — PG
PLUS 3 MUSKETEERS
The Golden Voyage of Sinbad in Dynarama — G
BEYOND ATLANTIS

TODAY AT MANN THEATRES
BARGAIN MATINEES ADULTS & STUDENTS $1.25 'TIL 2:30 P.M.
BUTCH & THE KID ARE BACK! Just for the fun of it!
PAUL NEWMAN ROBERT REDFORD KATHARINE ROSS in "BUTCH CASSIDY AND THE SUNDANCE KID"
Panavision® • Color by DeLuxe® — PG — Re-released by 20th Century Fox
NOW SHOWING DAILY: 12:30, 2:30, 4:30, 6:30, 8:30, 10:30
MANN THEATRES South Coast Plaza I — SAN DIEGO FWY. AT BRISTOL 546-2711
Metro Goldwyn Mayer presents "THAT'S ENTERTAINMENT" — G — Released thru United Artists
"★★★★ (Highest Rating) "TOPS IN ENTERTAINMENT." —New York News
Narrated by FRED ASTAIRE • BING CROSBY • GENE KELLY • PETER LAWFORD • LIZA MINNELLI • DONALD O'CONNOR • DEBBIE REYNOLDS • MICKEY ROONEY • FRANK SINATRA • JAMES STEWART • ELIZABETH TAYLOR
DAILY: 12:30, 3:00, 5:30, 8:00, 10:15
MANN THEATRES South Coast Plaza II — SAN DIEGO FWY. AT BRISTOL 549-3352
WALT DISNEY PRODUCTIONS' HERBIE RIDES AGAIN — G — Daily: 12:45-3:45 7:00-10:15 — MANN CINEMALAND 1614 S. HARBOR BLVD., ANAHEIM 635-7601
The World's Greatest Athlete — Daily: 2:15-5:15 8:30
WALT DISNEY PRODUCTIONS' THE CASTAWAY COWBOY — G — Daily 2-5:15-8:30
Walt Disney's The Absent-minded Professor — Daily 12:30-3:45-7:10:15
MANN THEATRES FOX FULLERTON — 510 N. HARBOR 525-4747
ALL SEATS 49¢ — MANN THEATRES FOX ANAHEIM — 229 W. LINCOLN 535-3602 — 49¢
TWO JULIE ANDREWS GREATS
SOUND OF MUSIC — DAILY: 3:15 & 8:45 — -AND- — THOROUGHLY MODERN MILLIE — DAILY: 1:00 & 6:15
ALL SEATS 49¢
MANN THEATRES South Coast Plaza I — SAN DIEGO FWY. AT BRISTOL 546-2711
STARTS WEDNESDAY, AUGUST 14th
ACADEMY AWARD WINNER!!
THE GREAT AMERICAN COWBOY
GEORGE SEGAL ELLIOTT GOULD — the story of two bet-on-anything guys — CALIFORNIA SPLIT
MANN THEATRES CINEMALAND 1614 S. HARBOR BLVD., ANAHEIM 635-7601

IMPORTED CARS 253

'71 VOLKS Rolls Royce conversion, special suspension, fur lined interior. Be the hit of your neighborhood. (997DUX) dlr. 991-1500.

'71 YELLOW VW, xlnt. cond., make offer Lic. 373OSL pr. pty. 524-2738

'70 BUG $1195 or offer Lic. HRV400 pvt. pty. 834-0173.

'67 VW Sqbck, Immac. cond. $1150. Lic. 235CKC, pr pty, 642-6277.

'68 VW Bug, '69 Motor $995. pr. pty. (XEM293) 828-5008

IMPORTED CARS 253

'70 VW van '72 Super Beetle eng. new tires, lots of xtras. Asking $2500 Lic. SLZ281 p.p. 836-4779 betw. 5-9.

'58 BUG, new tires, runs gd. $300. Lic. CQG209, pvt. pty. 533-0240.

'70 VW SQUAREBACK
Auto recent rblt eng. (22728) dlr. Make offer.
Dual Buying Serv. 842-7428

YES-WE'VE MOVED
YOU'RE INVITED THIS WEEKEND TO OUR
GRAND OPENING!

ORANGE COUNTY'S FINEST DATSUN SALES & SERVICE FACILITY

SELL-A-BRATION - SPECIALS

THIS WEEK'S SPECIAL
'74 DATSUN "Pickup"
BRAND NEW ONLY $2869
PLUS T & L (RED ONLY)

'74 DATSUN B210
2 DOOR SEDAN
BRAND NEW ONLY $2596
PLUS T & L

5 YEAR - 50,000 MILE WARRANTY
48 MONTH FINANCING O.A.C.

300 Cars & Trucks For Immediate Delivery

- Giant Service
- Authorized Technicians
- Complete Parts & Access.
- Paint & Body Shop
- Customer Lounge
- No Credit Application Refused
- Co-Signers OK
- Small Down Delivers O.A.C.
- Immediate Delivery O.A.C.
- Bank Financing

Beautiful Used Car Selection. All Have Been Thorougly Serviced & Reconditioned

Anaheim DATSUN
"THE DEALIN' DATSUN DEALER"
1354 SO. ANAHEIM BLVD., ANAHEIM
OPEN EVENINGS & SUNDAYS

LEASE OR BUY CALL 774-3133

IMPORTED CARS 253 IMPORTED CARS 253 IMPORTED CARS 253

Bill Jones'
B. J. SPORTSCAR CENTER INC.
1974 FIATS

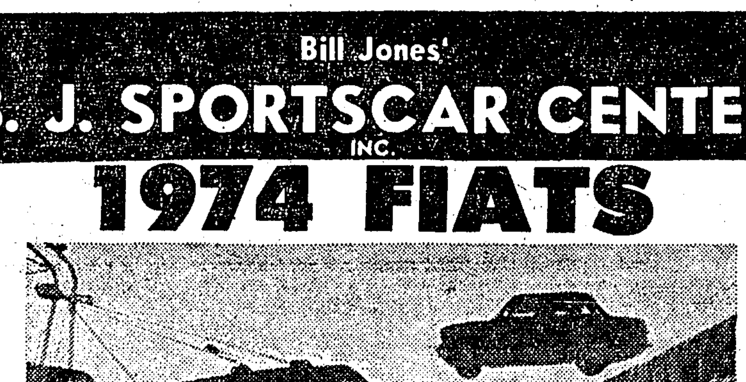

HOW TO CATCH THE 5:25 FERRY AT 5:26

Exec. & Demo. SALE
FULL FACTORY WARRANTY 12 months or 12,000 miles

128 4 dr. Sedan
AM/FM radio. #43103. Over 29 miles per gal.
Regular Price ~~$3049.50~~
SALE PRICE $2495

124 Sport Sedan
Automatic, AM/FM radio, twin cams. #38630
Regular Price ~~$3667.50~~

$2995 SALE PRICE

124 Sport Sedan
Air conditioned, automatic, AM/FM radio, twin cams. #37684.
Regular Price ~~$4153.00~~
SALE PRICE $3295

also many late model sport cars on sale

The Most Modern
SPORTS & FOREIGN CAR SERVICE
Department in So. Calif.
CUSTOM PAINTING & BODY SHOP

B. J. SPORTSCAR CENTER
2833 Harbor Blvd., Costa Mesa
540-4491
One mile South of the San Diego Freeway

IMPORTED CARS 253

'68 Xlnt cond, englike new, must sell $1,150 or best offer Lic WIG843, pr. pty, 645-7092 C M

V.W. Bug, 25 mpg, w-holley carb, FM stereo, 8 track, $900. BCKARI, pr pty, 635-8754, aft 6 pm.

'67 VW bug. Nu 1600 eng. + tires. $825 cash. Lic. 018DZQ pvt pty. 536-2723, call anytime.

'82 VW super cmpr w-everything, lo ml, perf cond $4200 Va. (DCM177) P.P. 837-3062.

'69 VW Bu gauto, lo ml. $950. Lic 373ENC dlr, 537-0430.

IMPORTED CARS 253

★'67 BUG $999★
New rebuilt engine. Runs & looks perf. 100% parts, labor 6 mos guarantee. Fin $50 dn. Orange Co. Car Co. 642-3010, 833-0229

'73 SUPER Beetle, xlnt. cond $2,400. 799 JSG, p.p. 539-5653

●'69 BUG SHARP! RED, MAGS●
$1050 fin avail OAC (XSR554)
●HALL FINANCE CO. 547-9266●

'70 V.W. Bug, reg dlr maint. pr pty, Lic 319ABF, $1250, 998-4066.

'64 VW $550. Lic KTY356 pr pty. Runs gd. 847-1910 aft 6 pm.

'69 BUG sunroof, lo ml, xlnt cond, chrm rims, $1000. P.P Lic. ZMU694, 821-0379.

'68 VW, AM&FM radio, nu shocks, runs great, make ofr, pr pty, Lic. 934CKY, 525-3661.

'68 VW Bus, reblt eng, AM&FM, gd tires, rough body, but reliable, must sell, $975, Lic. 011COZ, p.p. 649-2561.

'69 VW Van, reblt eng, $1950, Lic. 02770W, P.P. 646-6382, 494-2593.

'73 VW 412 dlx. sdn. 4 dr. a-c, stereo, radio, fully equipped. Xlnt. gas ml. P.P. Lic. 305KBP, best ofr. (213) 628-5531, (714) 828-3157.

'73 VW 412 WAGON
RACK AM-FM Stereo $2488 (007507)
Dual Buying Serv. 495-6800

73 VW Super Beetle, 4 speed, am-fm radio, heater, 285594 $2695.
SELMAN
CHEVROLET
1800 E. Chapman, Orange
633-2470

VW '68 BUG 1500cc engine, auto. stick shift, R&H, blue w-white int., lo mileage. (WTC556)
GRAND OPENING SPECIAL
● $888 ●
Advertised price with ad only
JIM PANOS MAZDA
Alongside Santa Ana Freeway
2001 S. Manchester ANAHEIM
Please stop by or call 636-6000
Open 7 days a week 'til 10 p.m.

'73 BUG'S
6 to choose from. Reg models & super bugs, all excellent cond.
SALE PRICE
RENFREE
Volkswagen
210 W. KATELLA ORANGE
633-5981

'68 VW CONV.
Hard to find model, yellow, 4 speed, clean, XIH-670.
$1495
GARDEN WEST VW
7600 Westminster Ave.
Westminster 893-7551

AUTOS FOR SALE 256

EVERY CAR CLEARLY PRICE

'63 VALIANT (RPG370)	199
'63 IMPALA Coupe (615BZA)	399
'64 DODGE DART (OQJ603)	399
'67 RAMBLER Wagon (VED642)	499
'69 OLDS (XEK362)	499
'66 CADILLAC (RPJ391)	599
'68 OPEL WAGON (XDM089)	599
'69 VW SQBK (ZBD338)	699
'69 VW (103GHE)	799
'70 AMC HORNET (262AGU)	799
'70 PONTIAC (648ASZ)	899
'71 IMPALA (521CBC)	899
'71 DATSUN (822CEQ)	1299
'72 VEGA Auto, yellow (750FYH)	1399

MECAN
ENTERPRISES
Beach Blvd. at Katella
892-8369

● TRU ●
AUTO—SALES—SERVICE
1415 N. HARBOR S.A.
554-4200
WILL FINANCE ANYBODY O.A.C.
- OUT STATE
- DIVORCED
- BANKRUPT
- LITTLE OR
- NO CREDIT

$50 DELIVERS

'64 GRAND PRIX Lic. No. HWK429	291
'66 OLDS Lic. No. RAL875	392
'69 TORINO Lic. No. 533EQO	393
'60 FORD ½ TON Lic. No. Q92741	494
'63 FORD ½ TON Lic. No. 61373W	595
'59 CHEV. ½ TON 8' Cabover Lic. No. W.H358	696
'69 FORD Lic. No. ZYS796	797
'71 PINTO Lic. No. 348CPX	888
'69 DELTA Lic.No. XVE409	889
'70 VW Lic. No. 508KXU	990
'70 CORONA Lic. No. 177AZZ	1091
'67 JEEP 4 Wheel Dr. Lic. No. JPF518	1792

● TRU ●
AUTO—SALES—SERVICE
554-4200
1415 N. HARBOR, S.A.
SE HABLA ESPANOL

ATLAS
CHRYSLER PLYMOUTH
COSTA MESA
'70 TRAVEL-ALL
V8, automatic, power steering, power brakes, air conditioning & wsw tires. (385JPV).
$1695
Open Daily & Sun. til 10 p.m.
2929 Harbor Blvd, Costa Mesa
546-1934

AUTOS FOR SALE 256

Prices Cut ON LOADED FORDS
WE'RE OUT TO BE NO. 1 IN ORANGE COUNTY
●
BRAND NEW
'74 MUSTANG II
HARDTOP
4 cylinder, 4 speed, steel belted radial tires, power disc brakes, heated, vinyl interior, bucket seats, carpeting, etc. (4R02Y209500).
IMMEDIATE DELIVERY
$2999

'68 Ford LTD ... $1088
PWR STR. & BRKS, AIR (XOB087)
'67 VW 2 Door $1188
IMMACULATE (TZT989)
'68 Montego Wgn $788
PWR. STEERING, XTRS (646AMT)
'71 Ford Pinto .. $1288
4 SPEED (755CPK)
'71 Ford Wagon $1888
RANCH W-AIR (800EUG)

McCOY FORD
1600 W. LINCOLN
ANAHEIM 776-1330

Anaheim Dodge
Weekend Special
ALL USED CARS
KELLEY BLUE BOOK PRICES
10 day free trial exchange on all advertised used cars.
THIS WEEKEND ONLY!
"See Us First"
Anaheim Dodge
1120 SO. ANAHEIM BL.
ANAHEIM 776-0333

Anaheim Dodge
√VANS
√VAN CONVERSIONS
√4 WHEEL DRIVES
√RAM Chargers
-●-
NEW & USED
-●-
WE'VE GOT 'EM!
One of the most outstanding & complete stocks of brand new trucks & 4 wheel drives in Southern California including:
48
to choose from
-●-
WIDE VARIETY OF COLORS & MODELS
ALL SERVICED & READY FOR IMMEDIATE DELIVERY
HURRY!
WHILE THEY LAST!
-●-
100% FINANCING
"SEE US FIRST"
Anaheim Dodge
1120 S. ANAHEIM BL.
AT BALL ROAD
ANAHEIM 776-0333

FOR RESULTS USE REGISTER CLASSIFIED

AUTOS FOR SALE 256

STAN'S SPECIALS
1972 CAPRI $2295
only 27,000 miles (265EIC)
1972 FORD VAN $2995
(No. 84285)
1967 VOLKSWAGEN $1095
(TZT989)
ASK FOR ME PERSONALLY.
STAN THOMPSON
McCOY FORD
1600 W. LINCOLN
ANAHEIM 776-1330

AMERICAN—

'71 A.M.C. Matador 2 Dr. HT $1899. Air, V8, A.T., P.S., V. Top, radio, htr. Be early! Extra clean. Lic. 918EJY Bob Black Olds, 2345 Grand, S.A. 542-8811

'63 RAMBLER American, new tires, VEry good cond. 6 cyl. $549. Auto Anah. JA362. 533-7660.

ATLAS
CHRYSLER PLYMOUTH
COSTA MESA
'70 GREMLIN
Economical 6 cyl. engine with 3 speed, air conditioning, radio, heater, wsw tires. (603BTV).
$1295
Open Daily & Sun. til 10 p.m.
2929 Harbor Blvd., Costa Mesa
546-1934

'68 AMX, auto, bst offr will take. Lic. 142HGJ, pvt pty, 638-0795

'72 HORNET sta. wgn. sharp $1995. (245HQF) p.pty. 556-2823

ATLAS
CHRYSLER PLYMOUTH
COSTA MESA
'70 CHEVELLE
V8, automatic transmission, air conditioning, power steering & wsw tires. (829DLN).
$1395
Open Daily & Sun. til 10 p.m.
2929 Harbor Blvd., Costa Mesa
546-1934

'72 JAVELIN
Stick shift, power steering, radio, heater, 1 owner, 636FLX. 24,000 local miles, sacrifice.
$2088
•Villa Ford•
2550 N. TUSTIN AVE. ORANGE
998-1032

'73 HORNET Hatchback, under wrnty. loaded, low mi. $2800. (509JGT) pvt. pty. 527-2436.

'72 AMC Javelin, ac, mags, cust paint, xlnt cond, pr pty Lic 273FBH ask for Bob 897-9581

BUICK—

'64 BUICK Electra, all pwr. & air, reblt trans, gd body, needs eng work. $250 or best offer. Lic OFX118 p.p. Brian 531-5858

'66 RIVIERA. Green, all pwr., nds. work. Lic. SBF461, $395 fin. Ph. 547-9266.

'69 Cust. Skylark gd. cond. lo mi. $1000, Lic 657GBY P.P. 995-8228

'66 SKYLARK, R&H, PS, AC, rebit trans, alt. shks.-batt, $375? Lic. SVT420, 636-3382, 638-6751, aft 5.

'66 RIVIERA, AM-FM tape deck, very clean, $950 or best offer, Lic. RPE761 pr. pty., 994-0352.

'63 RIVIERA, this beauty is loaded, $250 down for immed delivery. No prior credit needed. JBG390 dlr. 839-1734

'69 SKYLARK 2 dr, HT R&H, wht walls, ac, xlnt cond. $1500. Lic YPM564 PP. days please call 835-0884; nites & wknds. 552-0143

BUICK Riviera, '72, Loaded, xlnt cond, lo mi. $3500. P.P. Lic 225FZT 630-6310, btwn 8-5.

'67 ELECTRA, xlnt cond, Lic TQW464 p.p. A BARGAIN. 2427 Sierra Vista, Nwpt Bch.

★'66 4 DR $499★
Electra 225 loaded. Fac air. AM-FM stereo tape deck, all extras, good tires, runs great. 100% parts, labor, 90 day guarantee. Fin $50 dn. Orange Co. Car Co. 642-3010, 833-0229

'72 ELECTRA Limited, low miles, $3,890. Full pwr. Car is LOADED. Mint condition. Lic. 157KXU Hansel Olds, 1325 W. Commonwealth, Ful. 870-4200.

'69 SKYLARK P.B., P.S., Air, good mileage. $1100 or best (YSD911) pr. pty. 772-3737 eves

'72 SKYLARK, 24,000 mi, xlnt. cond. $2675. Pr. pty. (896ELC) 778-2092.

'68 ELECTRA Conv., yellow, tape, full pwr, new tires, absolutely beautiful, $980, Lic. XXE068, pr pty, 832-7542, aft 6 pm.

'70 BUICK Riviera Full pwr. Air. Landau top. $1895. Lic. 911ANP p.p. (213) 430-8881.

'73 ESTATE WAGON, 9 PASS. LOADED INCL: PWR WIND, PWR SEAT, STEREO, ETC. ONLY 26,000 MILES, 1 YEAR WARRANTY AVAILABLE. (825 GLD) ESTATE AUTO, 319 N. ANAHEIM BL., ANA., 635-6570.

'73 BUICK RIVIERA, Auto., R&H, full power, AIR, vinyl top. Brazilian bronze. 24,042 mi. (13829) $4699.00
SUNSET FORD
5440 Garden Grove Blvd.
Westminster (714) 636-4010

BEAT '69 La Sabre 4 dr hd-tp, air, PS, PB, new tires, needs motor, $395. offer. Pr pty. Lic. WWT671, 892-1589

★CLEAN CARS★
★'63 SKYLARK 599
wag, auto, ps, sharp, FTP122.
★'63 RIVIERA $599
Auto, sharp, RTN948
★'68 SKYLARK $899
4 dr HT., pretty yellow w-vinyl interior. 565EKU
BILLS
AUTO SALES
1125 S. Anaheim Blvd.
Anaheim at Ball 956-1260

'72 BUICK Electra. Every conceivable optional extra. Xlnt. condition. 645 ELW. Dir. 991-1500

'70 BUICK Electra 225, full fact equip (730BEO) pr pty 893-6937.

'73 CENTURY Regal air, full pwr, AM-FM stereo, tilt whl, lo ml, $3,600. Lic. 295HFZ, pr pty 993-6690

'73 BUICK Regal Century, mint cond, loaded with all xtras, 7300 mi. Lic. ANFENT, pr pty. (714) 557-5389

'72 BUICK Bobcat 225, 4 dr, V8, auto, trans., fac. a. c., power steering, power (disc) brakes, power seats, am-fm radio, heater, vinyl roof, tinted glass Lic 733BHE, $3788.
•Villa Ford•
2550 NO. TUSTIN ORANGE
998-1032

'72 RIVIERA - full pwr, FM, rear spkrs, 33,000 mi, pr. pty. Lic. 386EHA, 556-0655 eves.

'66 RIVIERA Radial tires & mags, $550 p.p. Lic. SRL849 633-7532.

'73 BUICK
'73 Buick Estate Wagon, 3 seat, fully equipped with all the extras. Like new. Lic No. 353GOP
SALE PRICED
RENFREE
Volkswagen
210 W. KATELLA ORANGE
633-5981

'72 ESTATE WAGON, LOADED INCL: PWR WIND, PWR SEAT, TILT WHEEL, STEREO ETC. LOOKS GOOD, RUNS GREAT. 1 YEAR WARRANTY AVAILABLE. (091 EAZ) $2995. ESTATE AUTO. 319 N. ANAHEIM BLVD., ANA., 635-6570.

CADILLAC—

'68 CAD. Coupe, brown, w-beige inter., xlnt cond., $1475. p.p. (XTP055), 962-5308

'68 COUPE de Ville. Xlnt cond., $1295 p.p. (WVM119). 979-5743 or 543-6035

'71 CAD Cpe De Ville, V8, auto trans factory air conditioning, full power, radio, heater whitewall tires, Landau top, 624DNP $3999. Clean.
SELMAN
CHEVROLET
1800 E. CHAPMAN, Orange
633-2470

'73 SEDAN de Ville, no trades, white w-black vin. top., all factory access & pwr. incl. split frnt. seats. Will consider reas. cash offer. Lic. 294GXD, pr. pty 870-7174 or 526-6440

WE HELP YOU WRITE ADS THAT PULL!

AUTOS FOR SALE 256

'72 CADILLAC, C.D.V. Xlnt cond, full pwr., stereo, loaded $4,400. 868-EIA, pr. pty. 541-3729

CAD '69 Conv. wht w-red leather, full pwr, tilt, nu steel belts. Air, AM FM P.P. Lic 554AVB, $1750. 637-0574.

'68 COUPE De Ville, 53,000 orig. mi., xlnt. cond., $2000 pp, Lic. VZL217, 537-7704.

'67 CADILLAC Fleetwood, full power for air cond, lic. TYB799, Dlr. pr. $895. 543-2271

'69 CAD CDV, A-1 cond, wht. vinyl tp, wht. leath. int., turquise, 49,000 mi. $1,800 wholesale price (HH Hill pp) pr. pty. 630-5385 eves.

'72 COUPE De Ville, air, full pwr, cruise control, stereo tape, vin top, $4250, P.P. Lic. 836DSZ, 839-6458.

●ORANGE CO. AUTO BROKERS●
Go with us each week & choose from 3,000 cars & trucks
Call Jerry, 827-8190

'72 CPE DE VILLE, WONDERFUL WHITE, LOW MILES, LOADED, IMMACULATE. (021 FTZ) 1 YEAR WARRANTY AVAILABLE, ONLY $4895. ESTATE AUTO, 319 N. ANAHEIM BLVD., ANA. 635-6570.

'71 EL Dorado, AM-FM 8 track tape, nu radials, 45,000 mi. $4300, p.p. Lic. 576DFX 871-9025.

'74 EL DORADO, lo mi., many xtras, p.p. Lic. LLA445 871-9388.

'70 SEDAN de Ville, Brougham top, am-fm stero, tnt whl, alr, full pwr, 48,000 mi., $2650, p.p. Lic. 333KYS 847-6319

"A RARE FIND"
'72 CPE DE VILLE, ONLY 27,000 MILES, GORGEOUS WILLOW (LT. BEIGE) COLOR, LOADED, INCL: LEATHER, VINYL ROOF, STEREO, TILT WHEEL, CRUISE CONTROL, ETC. (757FYN) THIS FINE CAR IS ABSOLUTELY SPOTLESS, AND WILL BELIGHT EVEN THE MOST DISCRIMINATING OF BUYERS. 1 YEAR WARRANTY AVAILABLE. ESTATE AUTO, 319 N. ANAHEIM BLVD., ANA. 635-6570

ORDER YOUR NEW
★1975★
CADILLAC
NOW FOR PURCHASE OR LEASE
DBS
DUAL BUYING SERVICE
MISSION VIEJO 495-6800
HUNT. BCH. 831-9323

'71 SEDAN DE VILLE, EXCEPTIONALLY CLEAN, LOW MILES, DRIVES BEAUTIFULLY. EQUIPPED AS A FINE CADILLAC SHOULD BE, (INCL: LEATHER, STEREO, ETC.) 1 YEAR WARRANTY AVAILABLE. (315 CUJ) $3795. ESTATE AUTO, 319 N. ANAHEIM BLVD., ANA. 635-6570.

'66 CATALINA orig. owner, perfect thruout. (AT4886) 537-5126.

'69 CAD. 4 Dr. Hdtp, 55,132 mi, nr nu, $2295, P.P. Lic. ZBN222, 839-7000.

'73 CADILLAC Sedan De Ville "loaded (289GDZ) $5495 AVIS (714) 523-2732 (213) 868-6203

'69 CAD Conv. loaded stereo. Tape must sac. $1675. (YGB095) dlr. 897-4426

'57 CPE De Ville Lo mi. $1595. (VDU962) Pr. Pty. 543-1087, 546-7672

'69 CAD DV conv, fp, air, ex cond, $2500-best off. Lic YCU527 p pty. 778-3085, 778-1665

'74 FLEETWOOD Brougham De Elegance, lo mi, p. pty. IRAMI $8600, 497-1878 (Laguna Bch.)

'63 CAD. convert. Classic Xlnt. cond. $900. Lic. IFU837, P.P. 835-0235

'69 COUPE de ville, fully equipt, xlnt cond, pp (ZKA045) 839-5569 or 828-7338

'72 EL Dorado leather, AM-FM, w-tape, all pwr., nu brakes & radials. Just tuned. $5500. Lic. 001EKO, P.P. 839-2682

'72 SEDAN DE VILLE. LOOKS AND DRIVES LIKE BRAND NEW, FULLY LOADED, ONLY $4295. (PROBABLY THE BEST BARGAIN IN SO. CALIF.) 1 YEAR WARRANTY AVAILABLE. (710 FAY) DON'T MISS THIS ONE! ESTATE AUTO, 319 NO. ANAHEIM BL. ANA. 635-6570.

ALWAYS A FINE SELECTION OF LATE MODEL CADILLACS
PHIL RENICK CADILLAC
1100 S. EUCLID
FULLERTON
Ph. 870-9761
(CLOSED SUNDAY)

CAMARO—

●'68 CAMARO blue, sharp, 2 mags, Lic 413BPQ, $1195.
●'67 Camaor conv, red-wht top. Gd cond. UCH896 $759 fin avail OAC
HALL FINANCE CO. 547-9266

69 CAMARO SS, rebit 350, Hurst 4 spd, Indys, rims, headers, $1300, xtras, p.p. Lic XTH657 772-1232

'68 CAMARO, auto & pwr, $1050, Lic. UDW869, pr pty, 847-5369.

'69 CAMARO SS 396, new eng., 4 spd., $1,500. 993 ANB, pr. pty. 636-0749.

'70 CAMARO, AC, FM stereo tape, deck, xlnt cond, $2300, Lic. 973BXZ, p.p. 897-0975.

WOULD YOU BELIEVE 3 1969 Z-28's, all with 302- 4 speed & low miles & super clean. See at PETE HARLE USED CARS, 125 S. HARBOR, SANTA ANA 177GHS YXV430 YPT454 dlr. 839-1734

'69 CAMARO SS rebit 350, Hurst 4 spd. Indys, rims, headers, $1400 firm xtras P.P. Lic XTH657, 772-1232.

1969 Z28 Cam, $1,595 or best ofr. Lic. YWP079, p-pty, 993-9329.

6 CAMAROS TO CHOOSE FROM. '67's thru '69's. Each equipped different. Also Firebirds, Mustangs, Cougers, Challenger, Cuda. Over 20 ponys to choose from at PETE HARLE AUTO SALES, 125 S. HARBOR, SANTA ANA 839-1734

'71 RALLY Sport A-T P.S. P.B. a-c, u top AM radio, Poly steel tires, make offer 298DNT pr. pty. 997-7491 days.

●'68 CAMARO●
V8, 4 speed transmission, radio, heater, mag wheels, (WWV884) $1489 dlr. 827-8970.

'69 CAMARO Blue Black vinyl top. Super clean. Recently rebuilt 350 eng $1200 or best offer. 638-9533 pvt pty. 691AEH

'69 CAMARO, Yellow, gd. cond. Best offer (YWR636) pr. pty. 979-9607

'69 CAMARO V8 auto trans. PS, vinyl top, rally whls, new tires & paint, xlnt. cond. $1200 or best offer, Lic. YQG791, P P. 897-5973.

'67 CHEVY Camaro, V8, auto, PS, AM-FM, new tires, batt., brks, $900. Lic. BEA172, pr pty, 539-3702

'68 CAMARO, V8, auto, xlnt. cond, must see, (845ETV) P.P. 892-2716

'67 CAMARO-6 cyl., stick, console, nu wide tires, Gabriel hy-jackers, R&H, $795 or ofr. pr. pty. Lic. UON026 776-7997.

'68 CAMARO
Coupe. V8, automatic, radio, heater, power steering, vinyl top. (561HGG).
$1599
EDDIE HOPPER
CHEVROLET
10511 Garden Grove Blvd.
Garden Grove 534-2703

1967 CAMARO CPE.
Perfect little car for your teenager. V-8, auto trans., PS, PB, grotto blue exterior (WIS634)
★ $1095 ★
McGUIRE
CHEVROLET
522-2881
6125 MANCHESTER BUENA PARK

1970 CAMARO CPE.
Golden brown exterior, fully equipped. V-8, AT, PS, PB, radio & a gorgeous landau top. (542BGH.)
★ $2195 ★
McGUIRE
CHEVROLET
522-2881
6125 MANCHESTER BUENA PARK

AUTOS FOR SALE 256

'69 CAMARO 307 V-8, turbo, ps, fm mlpx, orig owner, 30,000 mi, showrm cond, $1705 firm. PP Lic 020AVW 871-8616

'69 CAMARO, 6 cyl, 3 spd, ylo-blk inter. $895. Lic. ZNZ563, pvt. pty. 962-1868

'69 Z-28 Camaro 45,000 mi. Runs very gd. Must sell this wk-end. Lic. ZES190, pvt pty, 528-4548

CHEVROLET—

'70 Camaro, Rally sport V8, auto trans, power steering, power brakes, radio, heater, whitewall tires, vinyl roof, 859KBE $2333. Sharp must see to appreciate.
SELMAN
CHEVROLET
1800 E. Chapman, Orange
633-2470

'74 MONTE Carlo, new, $88 mo. 36 mo. O.E.L. cancel or transfer option after 12 mo. Special Cap. reduction CALL FOR FREE BROUCHURE, Lease Co. 833-1581

'65 CHEVY SS, conv, needs work, best offer p.p. (HEW995) 494-7691.

'72 CHEV. Impala Sport Sdn, V8, factory air conditioning, power steering, power (disc) brakes, radio, heater, whitewall tires, 723FFI, $2333.
SELMAN
CHEVROLET
1800 E. CHAPMAN, ORANGE
633-2470

1964 MALIBU, rebit, 66 327 cu. in eng., nu trans. & brks., nu radiator & tires, nu carb. $700 Lic. YQT846 pvt. pty. (213) 693-6103 Lv. message.

'72 NOVA, 4 Dr. Only 15,000 miles. 6 cyl., A.T., P.S., W-W tires. Just like new. $2,290 Lic. 280 FYE Hansel Olds, 1325 W. Commonwealth, Ful. 870-4200

'65 CHEV. II, 6 cyl., dependable, economical transp., car, fleet surplus. pr. pty. 113695N157980, 547-0804.

'69 CHEV. Nova V-8, 4 speed, mag. wheels, lic. 211 GWZ. Dlr. pr. $1,095. 543-2271.

'73 MALIBU sta. wgn, air, PS, PB, 3rd seat, rack, gorgeous. Best over $2600. Pr. pty. Lic. 692JJW, 675-8110.

'67 CHEV. $499. V8, auto trans, air, power steering. Call 646-4446 dlr.

'64 CHEVELLE HT, V-8, 4 spd, 68,000 mi, $450, PP Lic ONN439, 524-2660.

'67 CHEVELLE Concours sta. wgn. Air & pwr, P.P. Lic. TZG259, $700, 826-1959.

'64 CHEV Malibu, needs paint, make offer (RGV442) pr. pty. 995-7509

'70 IMPALA conv auto, air, full pwr, AM-FM stereo, nu radials, etc. $1,250. Lic. 401DCS, P.P. 640-4129

1974 MONTE Carlo landau, beaut. nr nu, fac air, AM-FM stereo, pwr. wind., pwr. locks, dlx. whls., steel belted radial tires, 400 CI Caprice eng. & more. $4,650, Lic. 526JPX, p.p. 544-6974, aft. 6 p.m.

'65 CHEV. wgn. Rebit. 327 eng. Runs gd. $450, Lic. 195KLG, p.p. 839-1962.

'67 2 DR. H.T. SS Impala, 283 2 bbs, auto. trans., new tires. $850. Make offer. TZA343, Bob 778-0317.

'66 CHEVELLE 2 DHT V8, auto, r&h & wheels. This competition orange beauty is straight clean & healthy. We carry contracts, RSX051 Dlr. 839-1734

'55 CHEVY diamond tuck inter., 283 eng., runs gd., $135 priv. pty. (FWV888) 556-4095.

'56 CHEVY needs some trans. work. $700 or best ofr. Pr. pty. (57184K) 544-7460.

'61 IMPALA R&H, gd tires, runs gd, $250, Lic. RCM070, p-pty, 536-9846.

'66 CAPRICE new eng-trans, bkt sts, vnl top, V8, $795, Lic. RRG963, p.p. 871-1865 or 870-3568.

'70 MONTE Carlo gd cond, new tires, blk, must move at $1650, Lic. 255AMN, P.P. 644-6632.

'73 NOVA Htchbk., 350, 8 cyl., ac, super sharp, 14,000 mi., must see to apprec., $3,100 firm, Lic. 041GOV pr. pty. 524-8709.

'72 VEGA sed. gd. cond. $2030 Lic. FES181 p.p. Call aft. 5 p.m. 847-8749.

'66 CHEVY II $375, Lic. SQE526 pr. pty., 531-4828.

'57 CHEVY 2 Dr. 210, new paint, tuck & roll, mags 301, super nice, $795 Lic. 856BEH, pr pty, (714) 968-1880 536-8808.

CHEV. Caprice '67, Vinyl top, tilt whl., elec. seats, fine cond., sac. $600. Lic. VPS778 p. pty. 962-1633, 9291 Greenwich Dr. H.B.

'65 MALIBU convert. reblt. eng. Int. like nu. P.P. Lic. 765FVY 494-9609.

'72 CHEVROLET
4 door H.T. V-8, automatic, R&H, power steering, air cond. (558-EPG).
$2099
EDDIE HOPPER
CHEVROLET
10511 Garden Grove Blvd.
Garden Grove 534-2703

'71 CAPRICE
4 DOOR HARDTOP
Full power, air cond. 156848
$1599
EDDIE HOPPER
CHEVROLET
10511 Garden Grove Blvd.
Garden Grove 534-2703

'68 CHEV. MALIBU
V8, automatic, vinyl top. License WWH890
$1195
Dunton Ford
2240 S. Main at Warner
546-7070

CLEAN CARS
★'63 NOVA 2 H.T. ..$499
6 cyl, auto, solid car FKA259.
★'64 IMPALA $499
4 dr, 8, auto, PS, rebuilt trans, clean 503JFH
★'69 IMPALA 2 H.T. $999
Air, vinyl top, YLE351
BILLS
AUTO SALES
1125 S. ANAHEIM BLVD.
ANAH. AT BALL 956-1260

1972 NOVA CPE.
What a sharp car. Auto trans, power steering, radio & heater, lime green exterior (725FBY)
★ $2195 ★
McGUIRE
CHEVROLET
522-2881
6125 MANCHESTER BUENA PARK

'69 Camaro
V-8, auto. trans., factory air conditioning, power steering, radio, heater, vinyl roof, 545AFW, Immaculate throughout.
$2099
•Villa Ford•
2550 N. TUSTIN AVE. ORANGE
998-1032

★★GOOD★★
★TRANSPORTATION★
ORANGE Co. Car Co. has (60) to choose from $399. All carry 100% parts, labor 90 day guarantee finance $50. down. 2000 Harbor Blvd. C. Mesa 833-0229, 642-3010

HERTZ IS SELLING 1973 FORD-LINCOLN MERCURY & GM PRODUCTS. FOR INFORMATION, CALL 778-4050.

'73 IMPALA 4 dr. H.T., $3099, air, P.A., disc B., V. top. Lic. 800HPJ. Like new throughout. Bob Black Olds, 2345 Grand, S.A. 542-8811.

73 Chev Malibu sdn, V8, auto trans, factory air conditioning, power steering, power brakes, radio heater, 417285, $2899.
SELMAN
CHEVROLET
1800 E. Chapman, Orange
633-2470

'70 KINGSWOOD Sta. Wgn. V8, auto. trans., factory air conditioning, power steering, power brakes, power windows, radio, heater, whitewall tires. ZWU261, $1999.
SELMAN
CHEVROLET
1800 E. CHAPMAN, Orange
633-2470

'72 CHEV. Impala Cust. 2 dr. Hdt. V-8, auto., ps, pb, air cond. AM-FM, xlnt cond. pr. pty. no. 147ELS, 772-1174

'69 NOVA V-8, auto., ps. gd. cond. & gd. tires, best ofr. (YXT371) pr. pty. 544-1015

'65 CHEVELLE SS 396 eng. Xlnt cond. $390. or best ofr. (SBV528) P.P. 581-2177

AUTOS FOR SALE 256

'66 CHEVY sta. wgn, xlnt cond., $900, pr pty. Lic. SQW146, 586-1464

'72 KINGSWOOD wagon, 10 pssngr, AC, lug rack, immac. cond, like brand new 30,000 mi recent tune up, gd. mpg. Must sell immed. $3,250, Lic. 479FTA, pvt. pty. 838-1172 Tustin.

'70 MONTE Carlo, $2,500. Lic. 180GBK, P.P., 842-7989 eves. & wkends.

'68 CHEV. Imp., A-C, PB, PS, 327 eng., $800. Lic. 559WQX, P.P. 547-9996

'63 NOVA Conv. 6 cyl., stick, $300 cash. Lic. HIL400, P. pty. 994-3794

★'73 CHEV.★
KINGSWOOD ESTATE WGN.
9 pass, full power, air, tilt whls, cruise control, luggage carrier, 13000 mi, (49837)
$3,999
Mac Howard
AUTO & TRUCK SALES
Corner 1st & Harbor
124 N. HARBOR SANTA ANA
531-6000 531-3421

'72 NOVA - 6 cyl, auto, p.s., p.b., gd cond., pr. pty. (814GIQ) 542-2863.

'68 CHEVELLE
Coupe. V8, automatic, radio, heater, power steering. (XTK361)
$1099
EDDIE HOPPER
CHEVROLET
Garden Grove 534-2703
10511 Garden Grove Blvd.

'72 CHEVROLET
6 PASSENGER WAGON
V-8, automatic, radio, heater, power steering, air cond. 884FNL.
$2599
EDDIE HOPPER
CHEVROLET
10511 Garden Grove Blvd.
Garden Grove 534-2703

'63 CHEVY 2 Dr. Runs terrific $295, (GZY-815), Can finance, 2002 So. Main St. S.A. Dlr.

'70 CHEVROLET
STATION WAGON
V8, automatic, radio, heater, power steering, air cond. Low miles & nice! (471BQU).
$1899
EDDIE HOPPER
CHEVROLET
10511 Garden Grove Blvd.
Garden Grove 534-2703

'68 CAPRICE, auto, 296 eng, PS, PB, 2 dr. blk vinyl top, Lic. VSL820, pr pty, 523-1918.

ATLAS
CHRYSLER PLYMOUTH
COSTA MESA
'70 CHEVELLE
V8, automatic transmission, air conditioning, power steering & wsw tires. (829DLN)
$1395
Open Daily & Sun. til 10 pm
2929 Harbor Blvd., Costa Mesa
546-1934

'73 Monte Carlo
Auto, air cond., PS, PB, stereo AM-FM, vinyl roof, (709HRH)
$3,699
Mac Howard
AUTO & TRUCK SALES
Corner 1st & Harbor
124 N. HARBOR SANTA ANA
531-6000 531-3421

ATLAS
CHRYSLER-PLYMOUTH
COSTA MESA
'69 CHEVY
9 PASS. WAGON
V8, automatic transmission, power steering, air conditioning & luggage rack. (YVL431).
$1095
Open Daily & Sun. til 10 p.m.
2929 Harbor Blvd., Costa Mesa
546-1934

CHEV. '70 Chevelle Wgn. 350, auto, PS, PB, Air, Mags, gauges, xlnt cond. 1 owner, 63,000 mi. $1895, aft 5 p.m. 689-2749 Riverside Lic 913B10, pr pty.

'62 NOVA 2 dr., 6 cyl., auto, runs gd., $235 Lic. GXJ958 p.p. 636-6904.

'64 CHEVELLE Malibu $450 SMZ405. P. pty. 838-0606.

'63 CHEVY II S.W. 6 cyl, auto, r&h. I will finance anyone with $250 down. SSH683 dlr. 839-1734

'64 MALIBU 2 dr, auto, rebit mtr, mags, AMFM tape dk. $599. H.J. Lic 363GBK dlr. 537-0430

'64 CHEV. Impala Cpe, air cond. auto, trans, lots of good miles left (VS108) dlr. 991-1500.

'65 CHEVY NOVA. Good cond. (MIX458) pvt. pty. 633-9635

'64 MALIBU conv. R-H, auto. gd. cond. $450. ofr. OMER11 p.p. 833-2357

'71 CHEV Camaro V8, auto, PS, PB, Lic. 303 GZG Dlr. pr. $1995. 543-2271

'63 NOVA, 6 cyl, auto. gd transp. must sell need cash $250. 675-2485 or 646-0206 (ZAP696) p. pty.

●'68 CHEV. Air, auto, mags, Landau $1095 (77810) dlr, 639-5115.

MUST sell, new '74 Chev Malibu Classic, less than 50 mi. Economical 6 cyl. stand shift, under warr. Taupe w vinyl inter. $2800 p. pty., 993-5469 or 635-8860.

'54 CHEV, 2 dr Bel Air, reblt eng, nu tires, brakes, $350, Lic KFB150, pr. pty. 893-0284.

'72 KINGSWOOD EST. WAGON Full pwr, stereo, Michelins, 002EMX, pr pty, $2700, 644-8020

● Orange Co. Auto Brokers ●
Go with us each week & choose from 3000 cars & trucks
Call Jerry, 827-8190

'69 CAPRICE 49,000 mi, PS, PB, new tires, xlnt cond. $1200 or best offer. Lic. XRN687 PP 968-0266

'72 CHEV. Kingswood Wgn. Auto., R&H, full power fact. air, Arctic White. (580FZZ) $2699.00
SUNSET FORD
5440 Garden Grove Blvd.
Westminster (714) 636-4010

'68 IMPALA custom, 2 dr HT $795 or offer. New tires-batt., landau, air, Lic. WUE817, pvt pty, 544-5110

'70 MALIBU 2 dr auto, Lic. 893TCP, pr pty, 552-0046.

'73 MONTE CARLO Red, vinyl top, air, am-fm, lo mlge, clean $3500 Lic 730KEI, pr. pty 494-8681 days.

'67 CHEVY. II, Avg. 20 MPG, new tires, gd cond, VGT639, pr pty, 992-0058.

'69 NOVA 6 cyl, gd cond, used as 2nd car, leaving country, $1399, Lic. ZWJ734, P.P. 541-8510.

1973 IMPALA
"SPORT COUPE"
Grotto blue with blue landau top. V-8, AT, PS, fact. air & much more. SUPER-SUPER NICE CAR! (946HHF)
★ $2995 ★
McGUIRE
CHEVROLET
522-2881
6125 MANCHESTER BUENA PARK

'72 CHEV Cust. Impala Cpe. V8, auto. trans. factory air conditioning, power steering, power (disc) brakes, radio, heater, vinyl roof, 142FLH, $2444.
SELMAN
CHEVROLET
1800 E. Chapman, Orange
633-2470

'57 CHEV. Wgn., rebit eng & trans. must see, asking $400, Lic. ZXY482, P.P. 528-3493.

'57 NOMAD, NO ENG. $400. Lic SIT471 P.P. 521-1503

EXECUTIVE co car 1973 Malibu, 2 dr hdtp, PS, PB, air, vinyl top, 25,000 ml. P.P. Lic. 311JJW 639-8440

'74 SELL OUT

UNBELIEVABLE DISCOUNTS ON EVERY '74 MODEL LEFT IN OUR HUGE INVENTORY

OVER 100 DUSTERS INCLUDED!

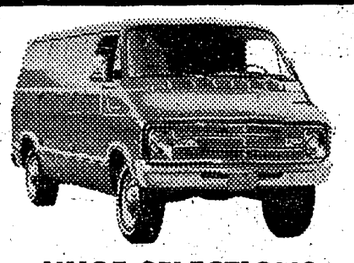

IT'S VAN CITY!

WE FEATURE NEW AND USED

- NEWPORTER
- SUNSHINE
- WILDWOOD
- HOLIDAY WHEELS
- TRAVCO
- CALIFORNIA VANS
- WAGONS WEST

HUGE SELECTIONS TO CHOOSE FROM

COME IN AND LET US HELP YOU TRICK UP YOUR PRESENT VAN

IT'S HERE-SEE IT AT MCPEEK

PRESENTING: THE ALL NEW TRAIL DUSTER

ALL OCCASION 4 WHEEL DRIVE VEHICLES

A BRAND NEW CONCEPT IN RECREATIONAL-ALL PURPOSE VEHICLES

TEST DRIVE IT TODAY AT McPEEK

NEW '74 DUSTER 2 DOOR

$2865

FULLY FACTORY EQUIPPED

DRIVE IT HOME TODAY

STK 790 (221560)

NEW '74 SATELLITE 2-DOOR HARDTOP

$3595

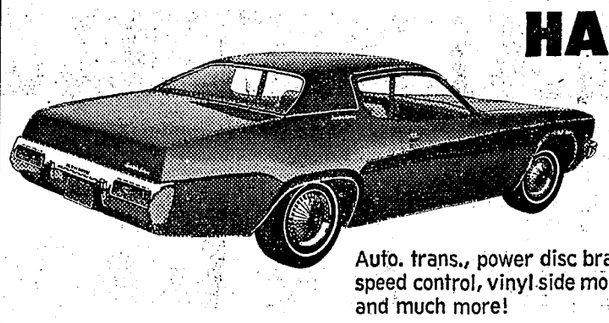

Auto. trans., power disc brakes, AM radio, automatic speed control, vinyl side mouldings, vinyl bench seats, and much more!

STK 711 (265799)

NEW '74 FURY 4-DOOR

$3467

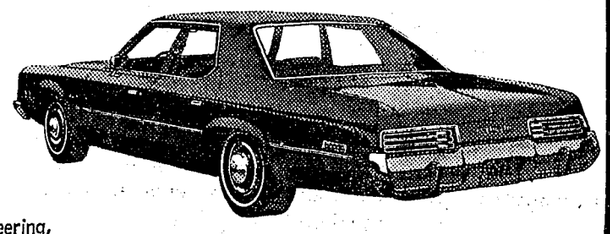

Deluxe equipment includes power steering, power brakes with front discs, and more. Stk. 705 (121274)

STK 705 (121274)

SPECIAL OF THE WEEK!

'67 Pontiac Executive Sedan

Fully equipped, including V-8, automatic transmission, radio, heater, power steering. (155ASO) Completely original, good rubber.

$AVE $688 FULL PRICE

No Down on Approved Credit

'73 PLYM. Satellite Coupe

V-8, power steering, radio, heater, mint condition. License 716LGA. Stk. #3360

$99 Down Payment $68.03 Per Mo. $2333

$99 is the total down payment $68.03 payment for 48 months. Deferred payment price is $3364.44 APR 16.54 OAC

'65 VW Sundial Conv. Camper

4 cyl., 4 speed, radio, heater, completely ready for camping. Good condition. (Stk. #2364) (NGB717)

$AVE $999 FULL PRICE

NO DOWN ON APPROVED CREDIT

'73 FORD Pinto Runabout

4 cyl., 4 speed, factory air conditioning, custom interior & exterior, mags & w/oval tires. (987GHA-Stk. #2054)

$99 Down Payment $76.29 Per Mo. $2587 FULL PRICE

$99 is the total down payment $76.29 is the total monthly payment for 48 months. Deferred payment price is $3760.92. APR 16.95 OAC

'69 PLYMOUTH Fury III

2 DOOR HARDTOP V-8, auto. trans., factory air conditioning, power steering, radio, heater, Landou top. (Serial #998AUH)

$AVE $988 FULL PRICE

NO DOWN ON APPROVED CREDIT

'72 CHEVY Newport Custom 2 D HT

V-8, auto. trans., factory air conditioning, power steering, radio, heater, Landou top, one owner car. (555KBR) Stk. 2358

$99 Down Payment $97.99 Per Mo. $2688 FULL PRICE

$99 is the total down payment $97.99 is the total monthly payment for 36 months. Deferred payment price is $3626.64 APR 16.87 OAC

'72 DODGE Colt 2 Door Hardtop

4 cyl., auto. trans., radio, heater, 32,000 actual miles. (839EQR)

$99 Down Payment $69.97 Per Mo. $1988 FULL PRICE

$99 is the total down payment $69.97 is the total monthly payment for 36 months. Deferred payment price is $2617.92 APR 15.25 OAC

'73 CHEV. Nova Custom Coupe

V-8, auto. trans., power steering, radio, heater, rallye wheels-15,000 actual miles. (473JNP) (Stk. 2345)

$99 Down Payment $81.23 Per Mo. $2788 FULL PRICE

$99 is the total trade down payment. $81.23 payment for 48 months. Deferred payment price is $3998.04 APR 16.13 OAC

'72 CHEV Impala Sedan

V-8, auto. trans., factory air conditioning, power steering, radio, heater, one owner car.

$99 Down Payment $79.13 Per Mo. $2188 FULL PRICE

$99 is the total payment $79.13 is the total monthly payment for 36 months. Deferred payment price is $2947.68 APR 16.87 OAC

'73 PLYMOUTH Road Runner

Hardtop V-8, auto. trans., factory air conditioning, power steering, bright red w/chrome wheels (Ser. no. 114872 Stk. #2285)

$99 Down Payment $87.26 Per Mo. $2988 FULL PRICE

$99 is the total down payment. $87.26 is the total monthly payment for 48 months. Deferred payment price is $4287.48 APR 16.13 OAC

BRAND NEW '74 FURY III 2 DOOR HARDTOP

DISCOUNTED

$1227 OFF OF PRE-PRICE RISE WINDOW STICKER

STK. #372 (100608) IN STOCK NOW!

BRAND NEW '74 CHRYSLER NEW YORKER BROUGHAM 4 DOOR

DISCOUNTED

$1510 OFF OF PRE-PRICE RISE WINDOW STICKER

STK. #286 (116526) IN STOCK

WE LEASE ALL POPULAR MAKE CARS

5 YEAR-50,000 MILE WARRANTY AVAILABLE ON ALL NEW CARS.

SERVICE DEPARTMENT OPEN TILL 9 P.M. MONDAYS

All units subject to prior sale.
All prices good thru 8/11/74

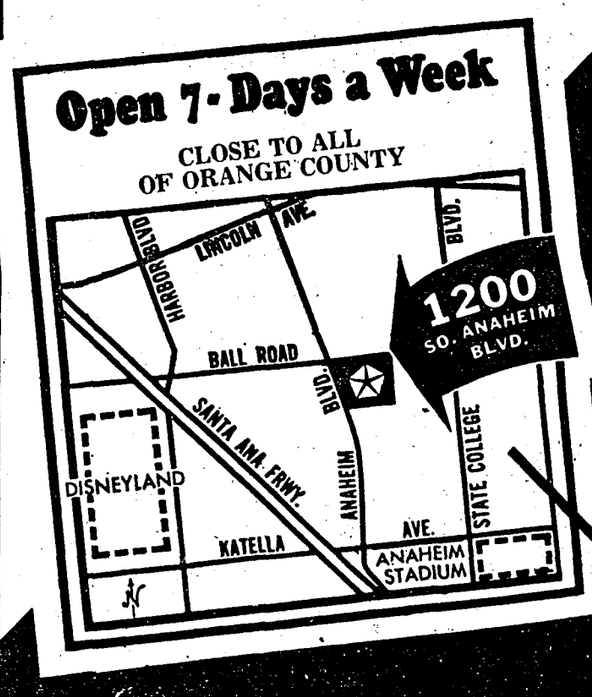

"SOLID STATE SAVINGS" at

1200 S. ANAHEIM BLVD.
ANAHEIM
PHONE 635-2340

McPEEK

CHRYSLER-PLYMOUTH

SERVICE DEPT. OPEN
7:30 A.M. - 5:30 P.M.
MONDAY thru FRIDAY
OPEN 'TIL 9 P.M. MONDAYS